

PLAN SHOWING THE PROPOSED CONSTRUCTION OF RESIDENTIAL BUILDING IN PLOT NO. 17A
 CHAKRAYARTHY NAGAR, T.S. NO. 68, BLOCK NO. II, VELLALA STREET, AYYANAYARAM VILLAGE,

OWNER, DR. MOHAN

J. K. ADARSH
 CONSULTANTS AND BUILDERS
 6, 1ST FLOOR, SOMANATHAPURAM
 REDHILLS ROAD, KOLATHUR, M.S. 99

SCHEDULE OF JOINERIES

D ₁	DOOR	2'3" x 6'6"
D ₂	DOOR	3'0" x 6'6"
D ₃	DOOR	2'6" x 6'6"
W	WINDOW	4'0" x 4'0"
W ₁	WINDOW	4'0" x 4'0"
V	VENTILATOR	2'0" x 2'6"

COLOUR INDEX

PROPOSED ROAD	
SITE BOUNDARY	
EXISTING	

AREA DETAILS

PLOT AREA	1200 SQ. FT.
GROUND FLOOR AREA	626.3 SQ. FT.
PLOT COVERAGE	52%
F.S.I.	0.52

OWNER

R. Mohan
 (R. MOHAN)

LICENSED SURVEYOR

(M. V.)

M. VENKATESWARLU, DIP. SV. CE
 Consulting Civil Engineer,
 L.I.O. Panel Valuer, Metro Water
 Engineering Contractor
 Licensed Surveyor
 Corporation of Madras,
 No. 5, 1st Floor, SOMANATHAPURAM
 REDHILLS ROAD, KOLATHUR,
 MADRAS - 600 099

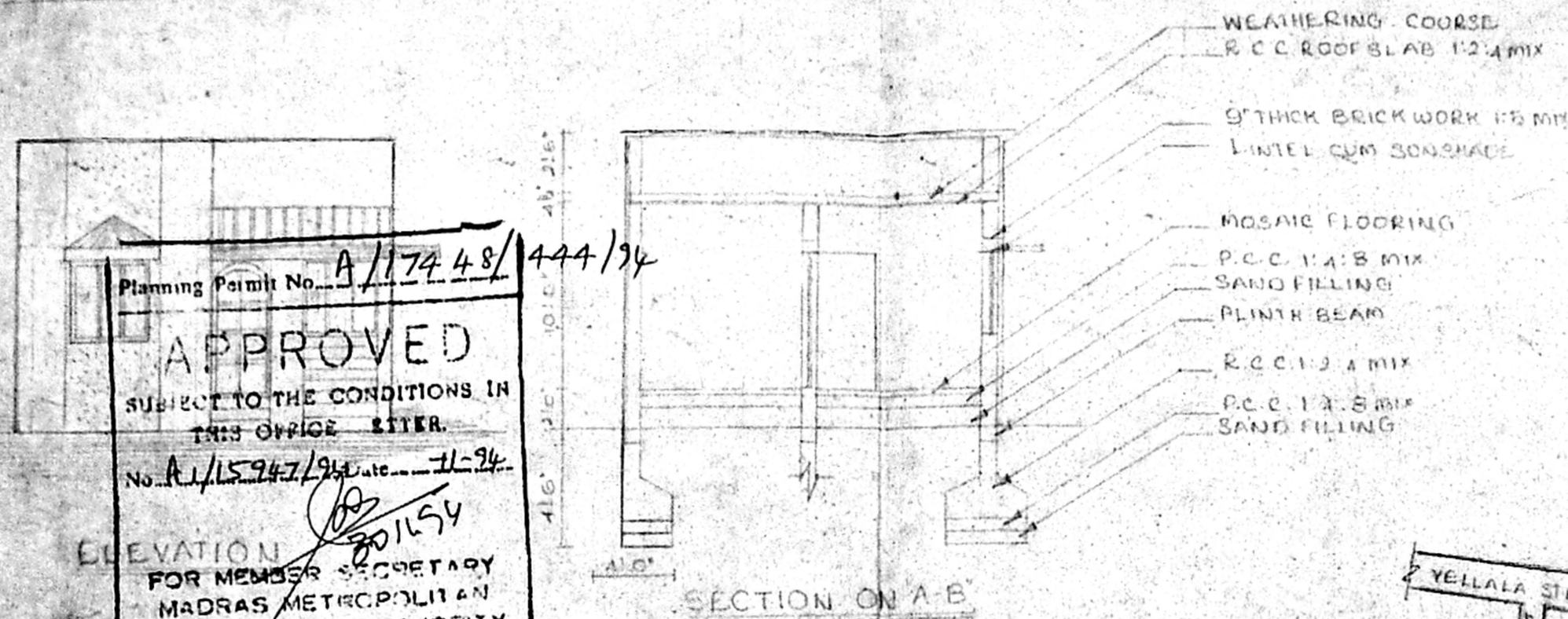

Planning Permit No. A/17448/444/94
APPROVED
 SUBJECT TO THE CONDITIONS IN
 THIS OFFICE LETTER.
 No. A/15947/94 dt. 11-94
 20154
 FOR MEMBER SECRETARY
 MADRAS METROPOLITAN
 DEVELOPMENT AUTHORITY
 MADRAS - 600 008

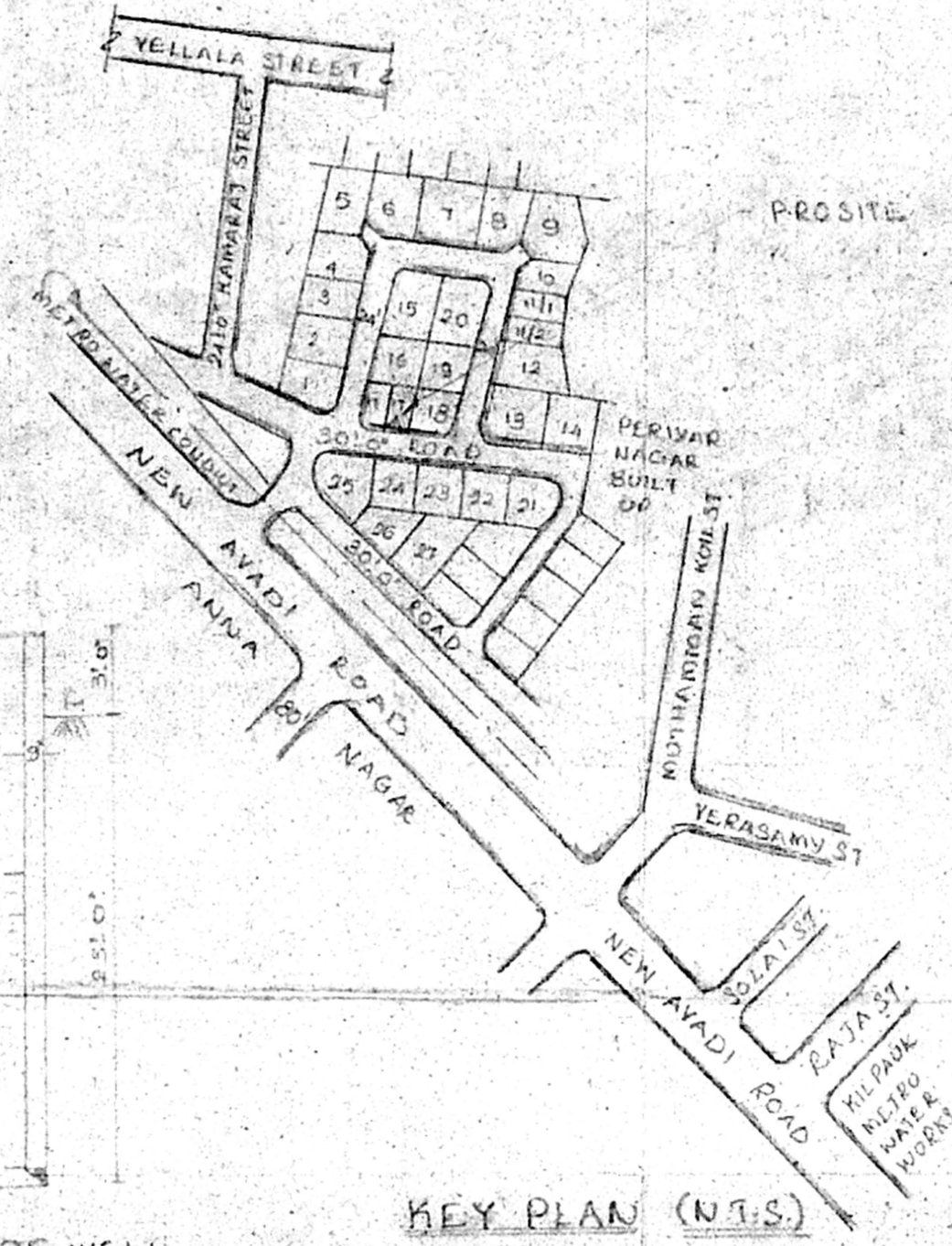
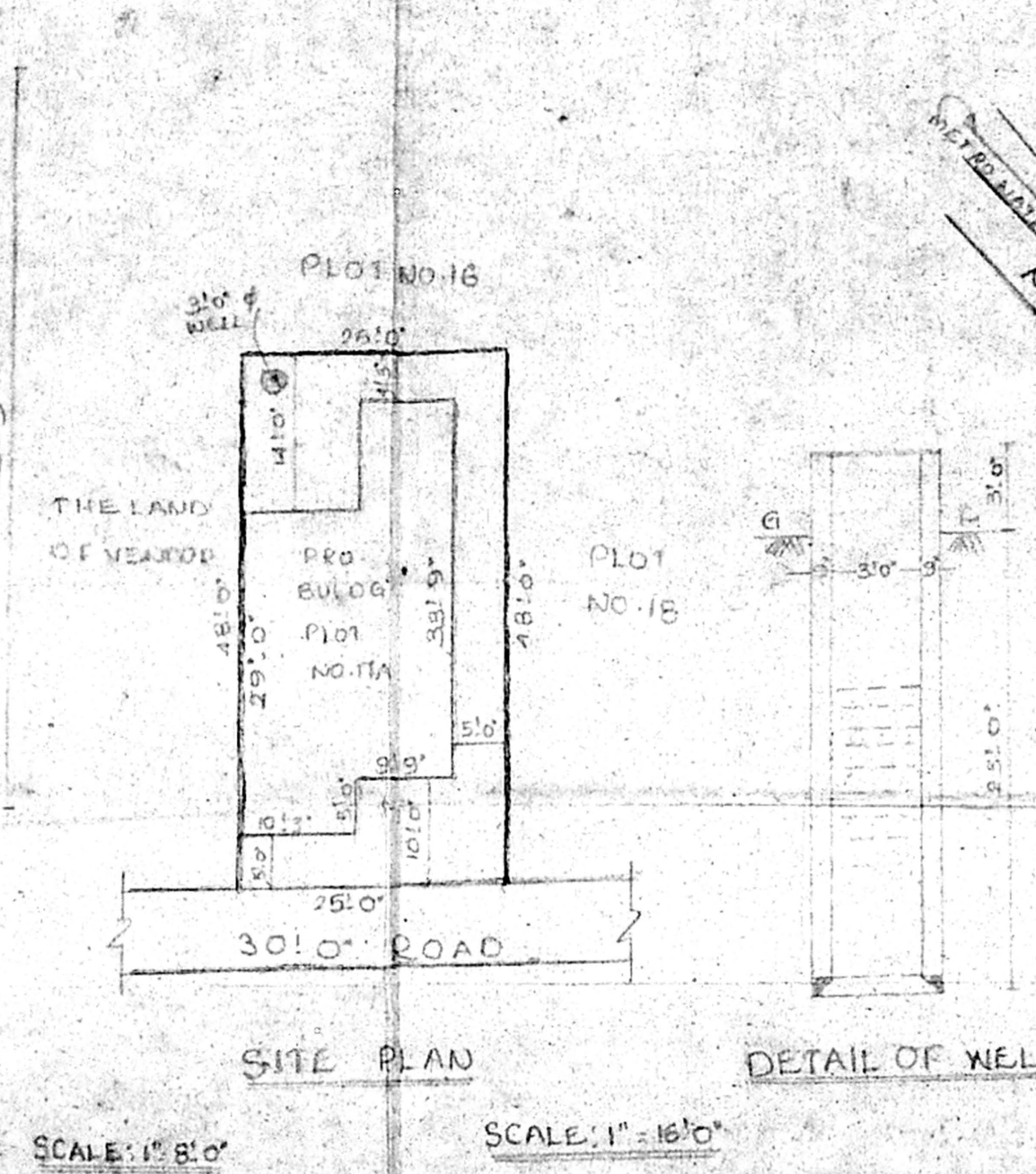
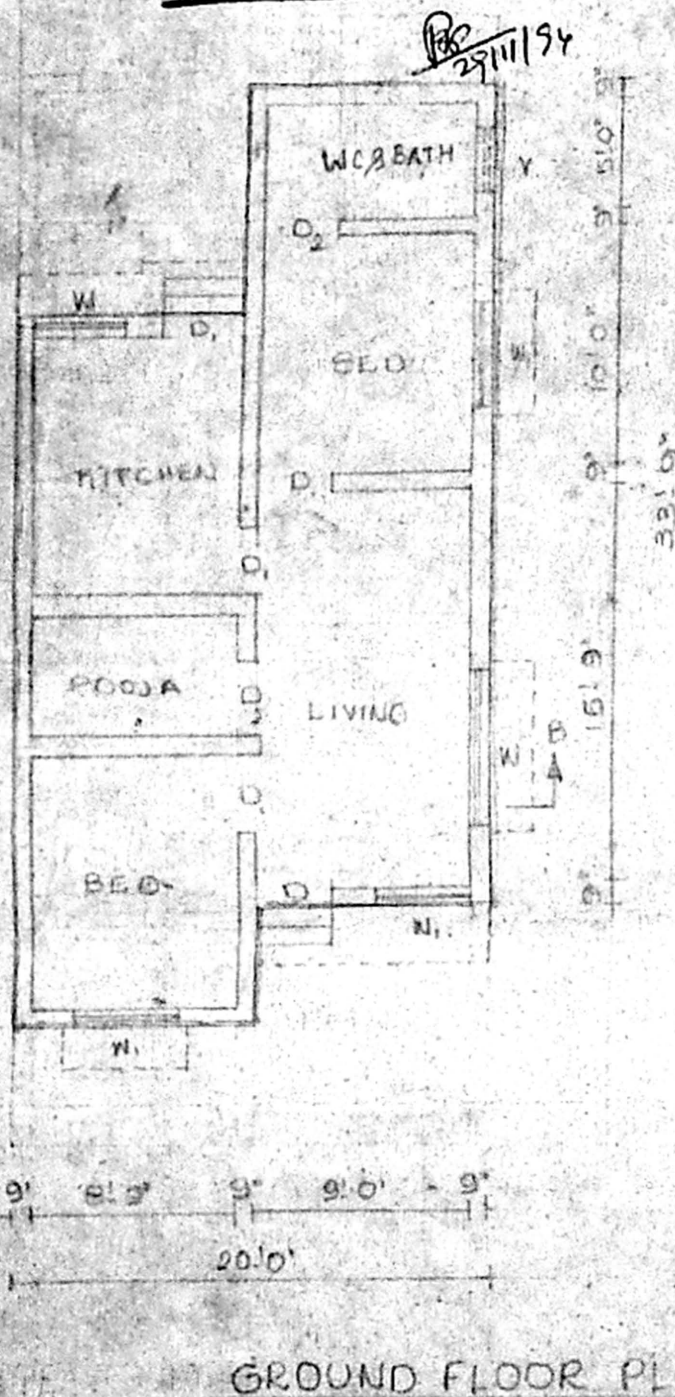

KEY PLAN (N.T.S.)